

# Steel chimneys





**N1-SE 15 m**  
Recklinghausen



**4 x N1-SE-E 20 m**  
Herne



**1 x N1-SE**  
**1 x N3-SE je 20 m**  
Berlin



**N1-SE + 2 x NGEE 36 m**  
Gustavsburg



**N1-SE 17 m**  
Rysum



**2 x N1-SE 20 m**  
Remscheid

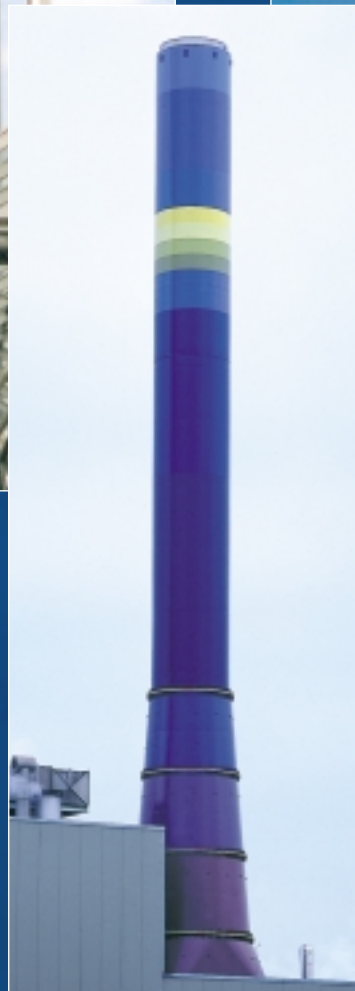

**N4-SE 30 m**  
Iserlohn

**N1-SE 59 m**  
Oberhausen



1 x NO-SA 16,5 m  
Schermbeck



2 x N1-SE 23 m  
Bad Lauchstädt

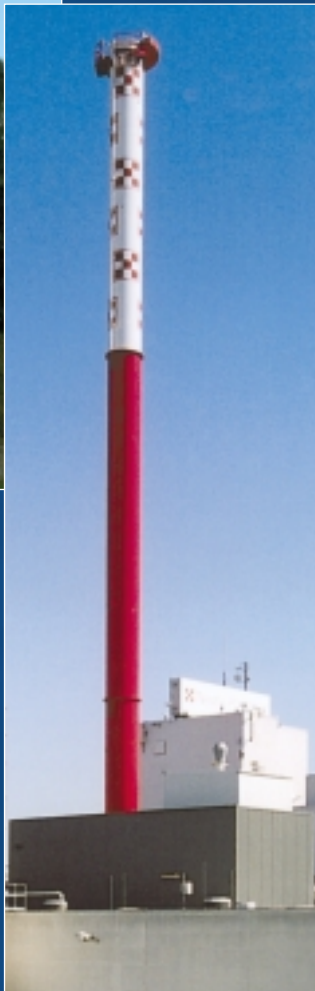

NO-S 70 m  
Euskirchen

2 Gruppen je 4 x NO-E 6 m  
Coburg

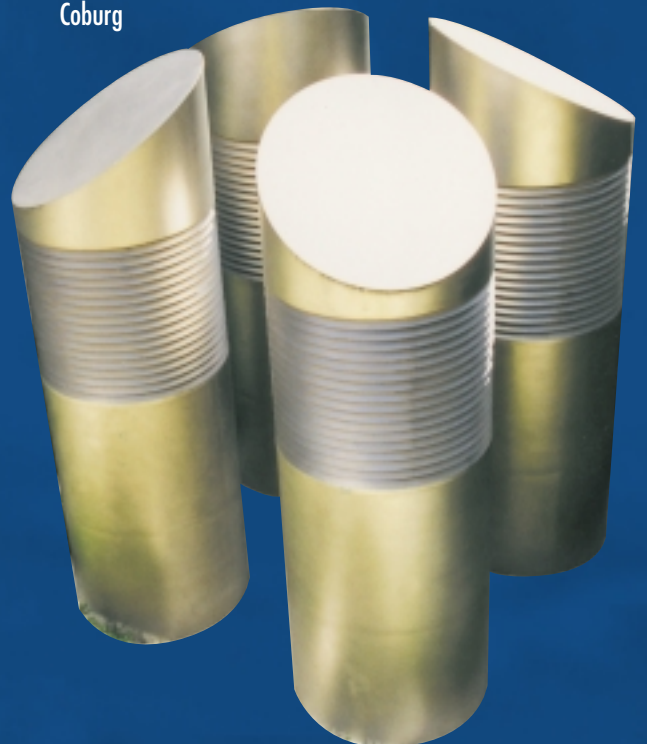





**3 x N1-EIZ 31 m**  
Farøer Islands



**9 x N1-EIZ 22 m**  
München

**2 x N1-EIZ 75 m**



**Basic evaluation**

**Calculation**

**Construction**

**Production**

**Project planning**

**Installation**

**Maintenance**



Berlin

Lizenzpartner



**Fraunhofer**  
Institut  
Bauphysik



**Nießing Anlagenbau GmbH** • Marbecker Straße 74 • 46325 Borken-Marbeck

phone: +49 (0) 28 61 / 945 -0 • fax: +49 (0) 28 61 / 945 -139 • e-mail: [kontakt@niessing.de](mailto:kontakt@niessing.de) • internet: [www.niessing.de](http://www.niessing.de)